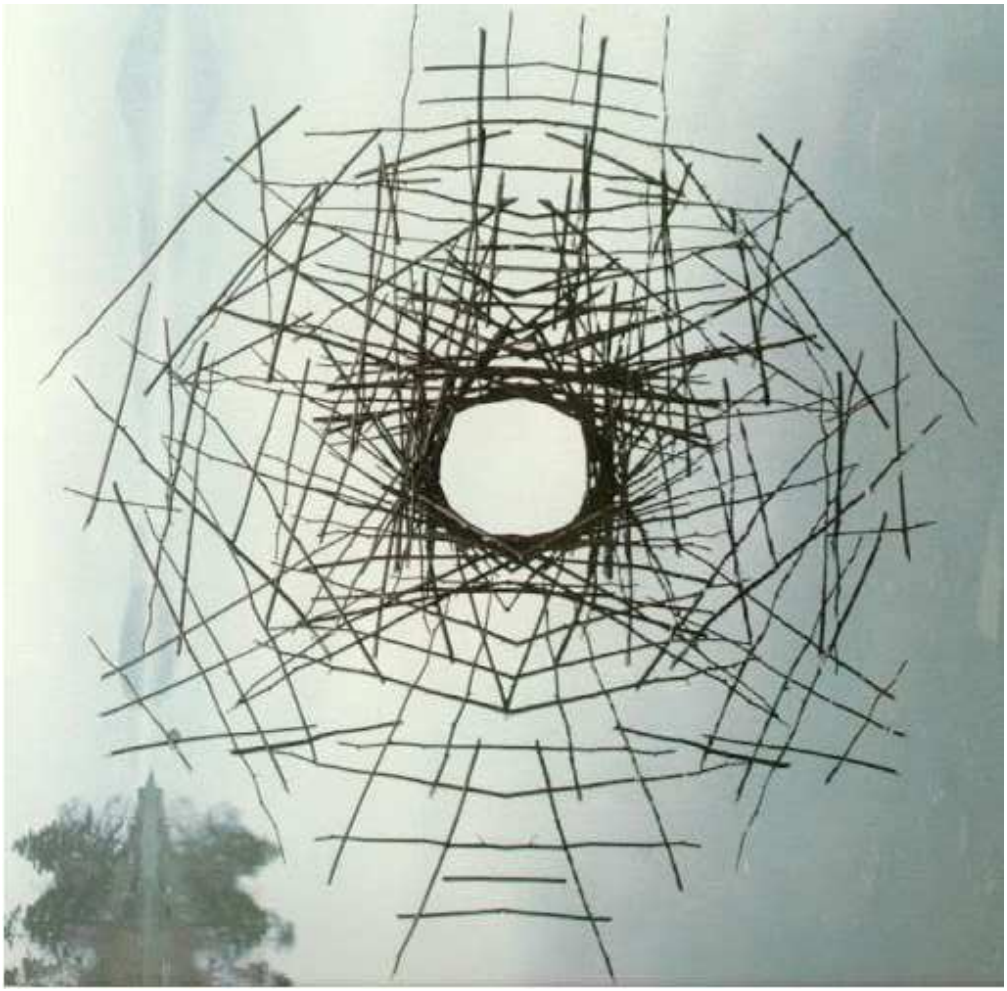

(C) Fotolia

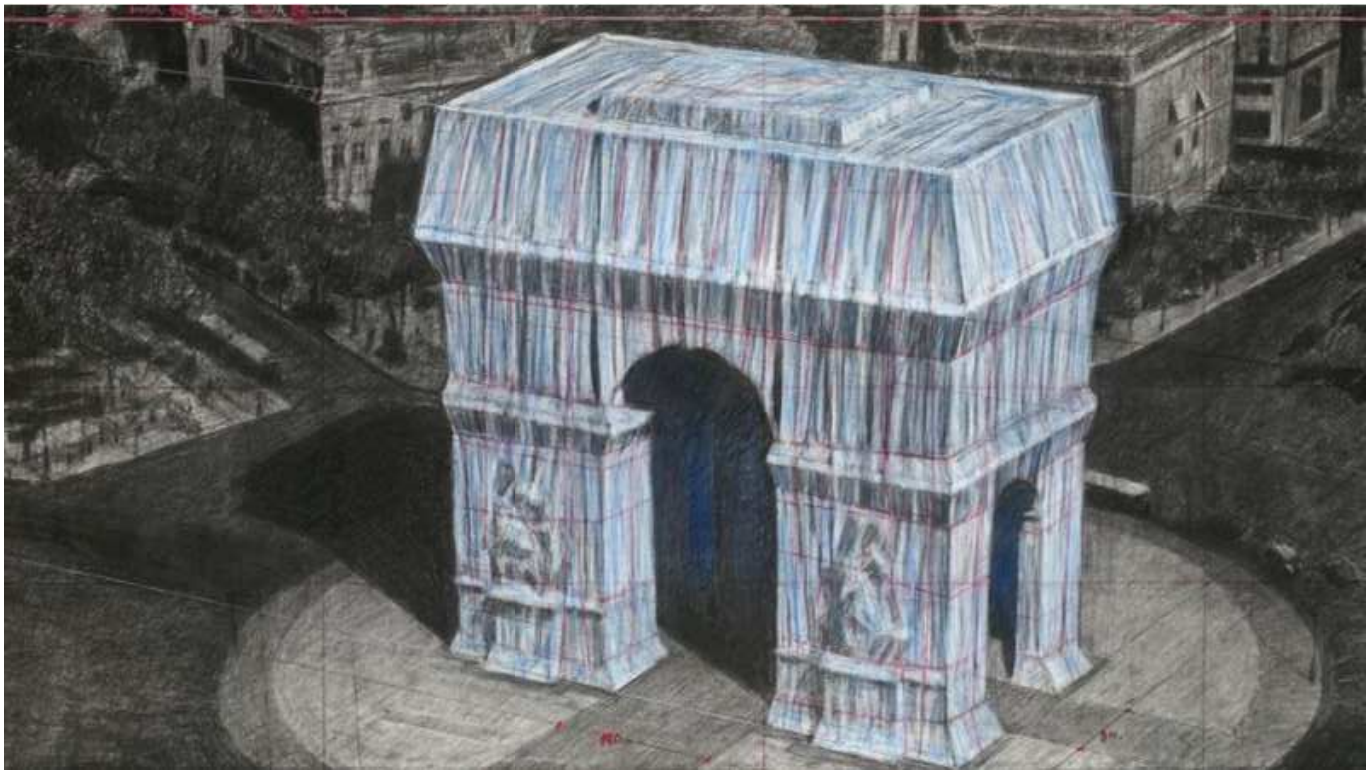

Surrounded Islands, project for Biscayne Bay, Greater Miami, Venetian Causeway, J. Tuttle Causeway, 79th. St. Causeway, Broad Causeway, Baker's Haulover Inlet

200 feet
extending into the Bay, woven polypropylene fabric (6 x 6 per inch) covering the surface of the water.
Island #3 length 1075 feet, width 295 feet
Anchor and Boom: the floating fabric will be lead to a long boom in sections (33 feet) diameter 10"

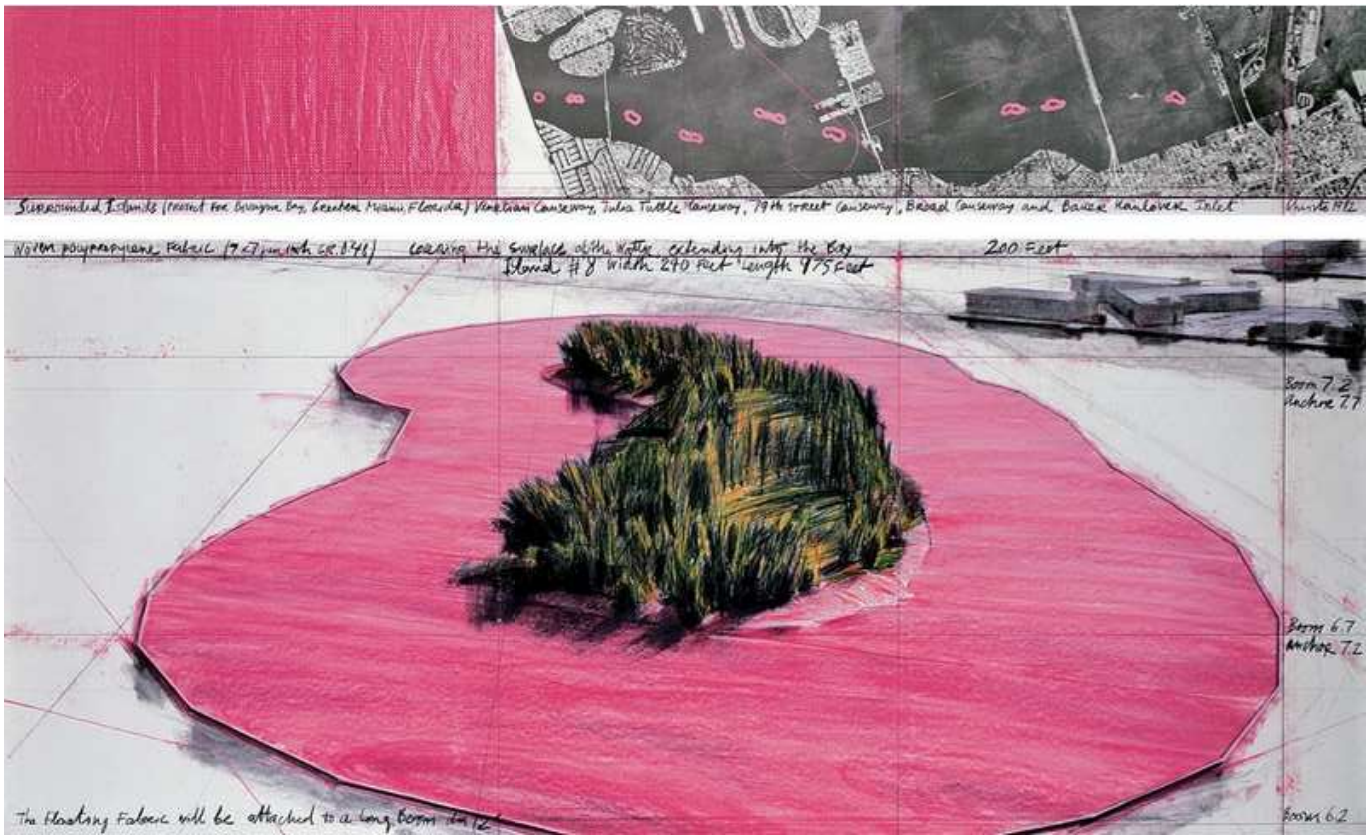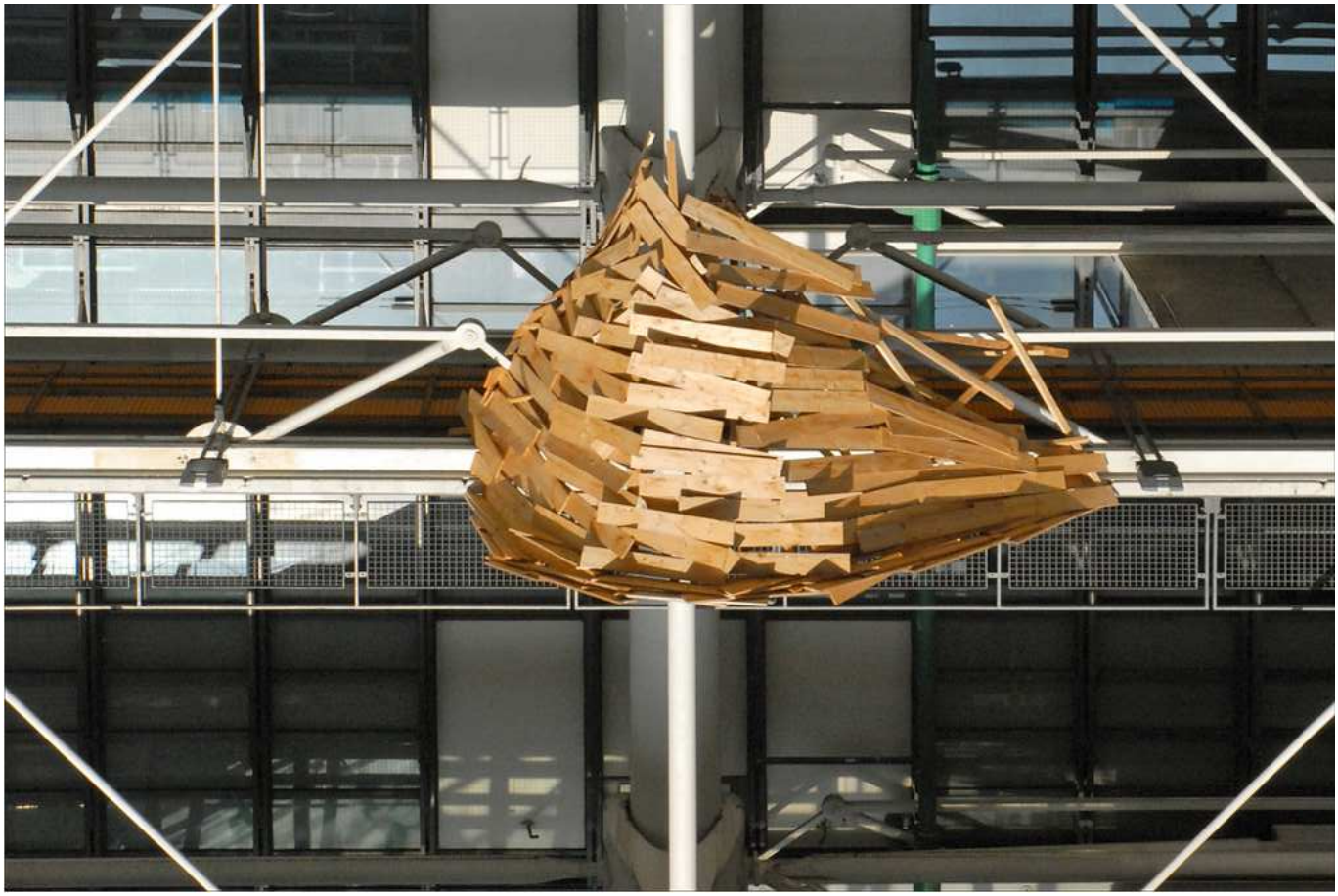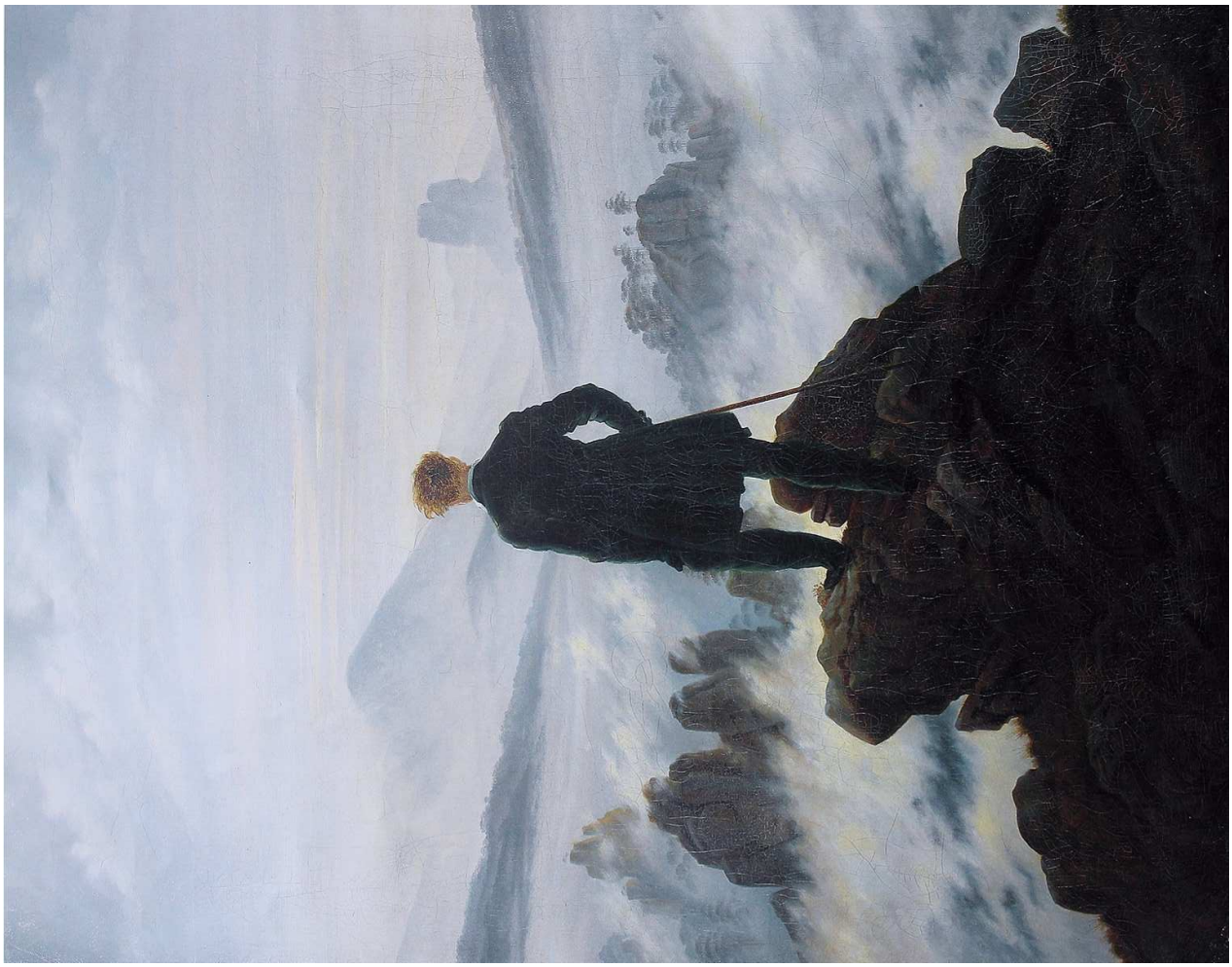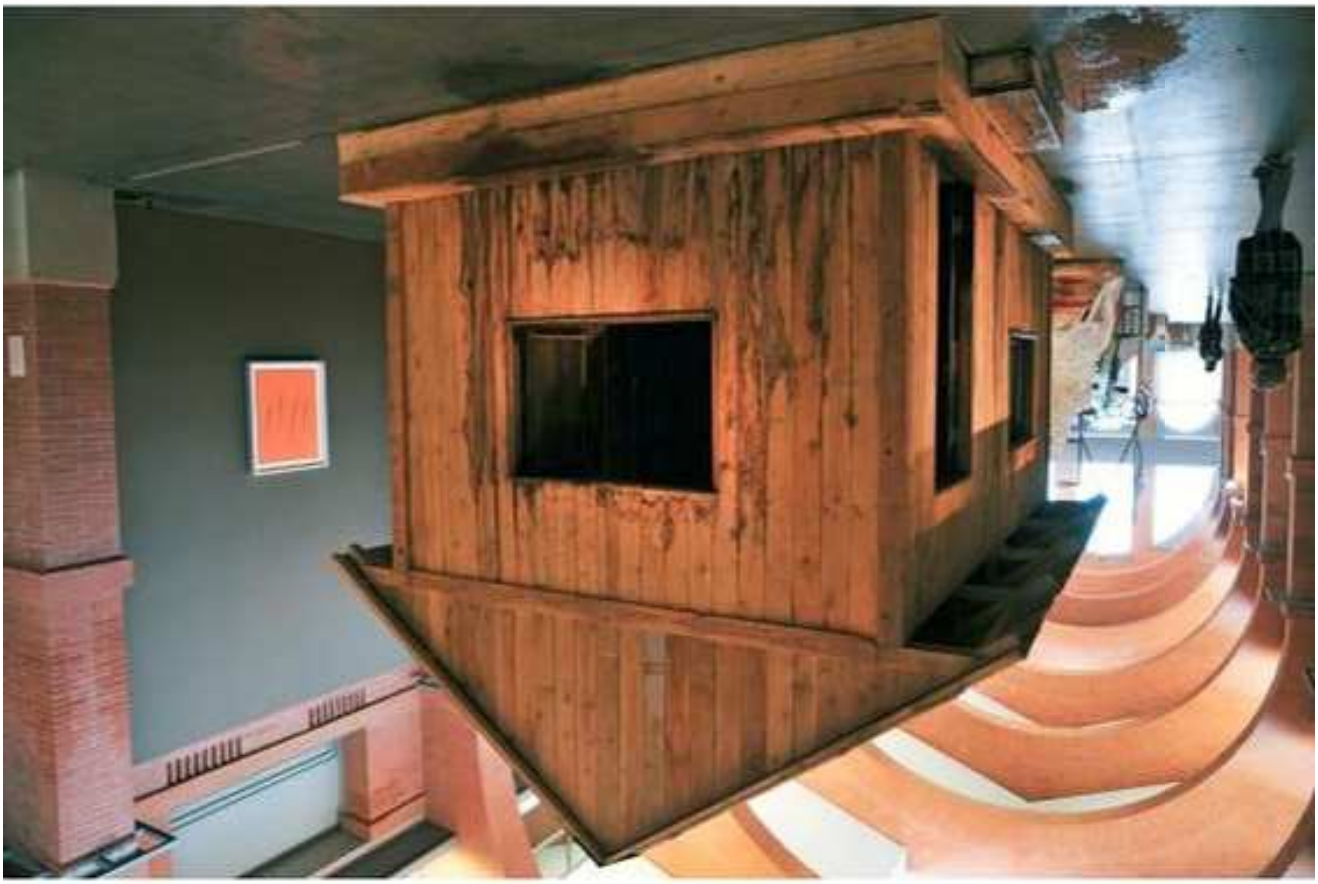
Surrounded Islands (project for Biscayne Bay, between Miami, Florida) Venetian Causeway, Julia Tuttle Causeway, 79th street Causeway, Broad Causeway and Baker Haulover Inlet
Woven polypropylene fabric covering the surface of the water extending into the Bay
Island #8 width 240 feet length 975 feet
200 Feet
Boom 7.2
Anchor 7.7
Boom 6.7
Anchor 7.2
The floating fabric will be attached to a long boom
Boom 6.2